

ROAD INDEX

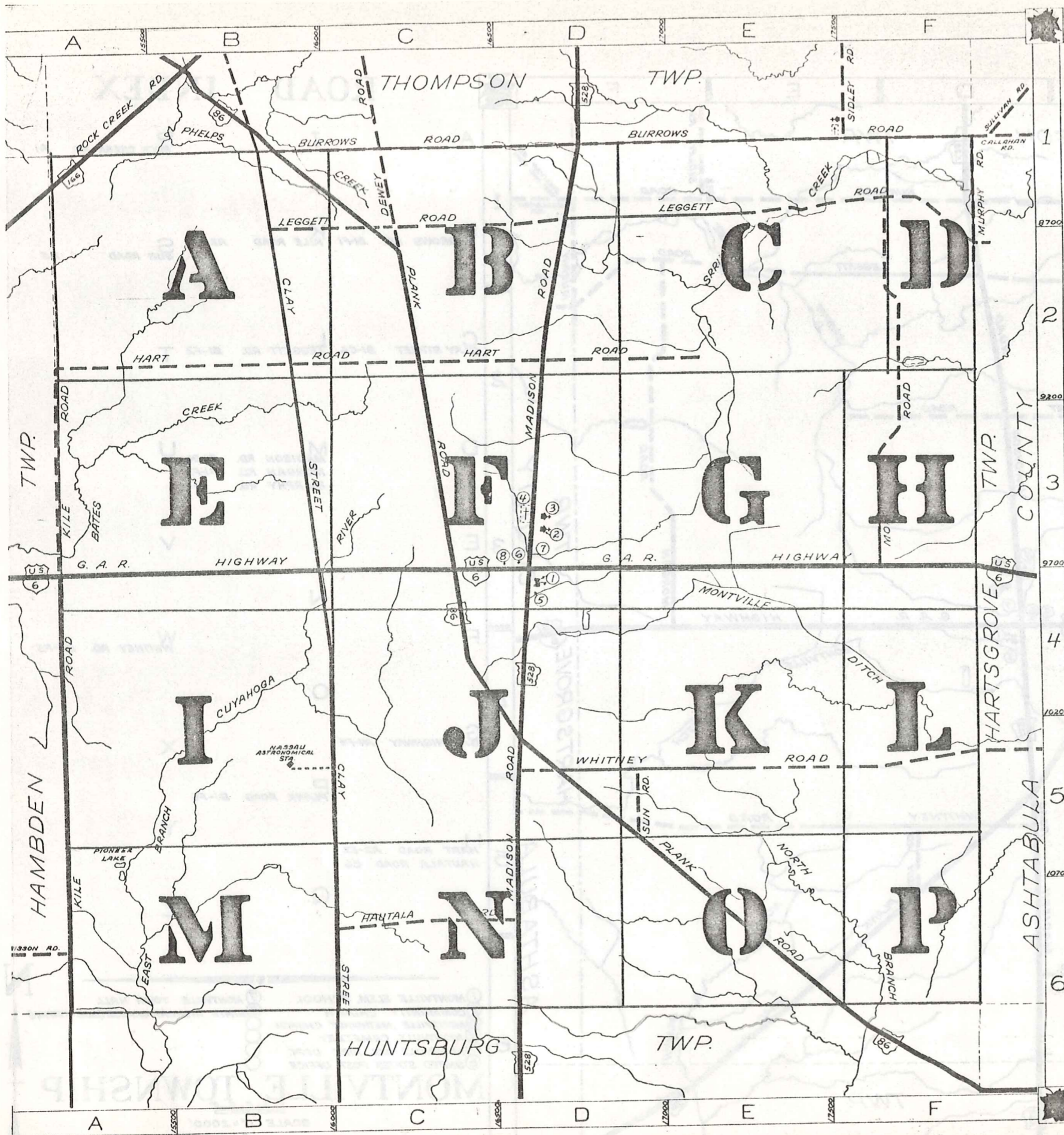

A	I	ROCK CREEK RD.	A1
B	BURROWS RD.	BI-F1	KILE ROAD A2-A6 SUN ROAD D5
C	CLAY STREET	BI-C6	LEGGETT RD. BI-F2
D	MADISON RD.	DI-D6	MURPHY RD. FI
E			
F	G.A.R. HIGHWAY	A4-F4	WHITNEY RD. D5-F5
G	G.A.R. HIGHWAY	A4-F4	
H	HART ROAD	A2-E2	HAUTALA ROAD C6

- ① MONTVILLE ELEM. SCHOOL
- ② COMMUNITY CHURCH
- ③ MONTVILLE METHODIST CHURCH
- ④ MONTVILLE CEMETERY
- ⑤ MONTVILLE VOL. FIRE DEPT.
- ⑥ UNITED STATES POST OFFICE
- ⑦ MONTVILLE TOWN HALL
- ⑧ STATE HIGHWAY GARAGE (SUB STATION)

MONTVILLE TOWNSHIP

SCALE: 1" = 2000'
 O.J. ROBINSON
 GEauga COUNTY ENGINEER

--- UNPAVED ROADS
 --- TOWNSHIP LINE
 --- PAVED ROADS
 --- COUNTY LINE

ROAD INDEX

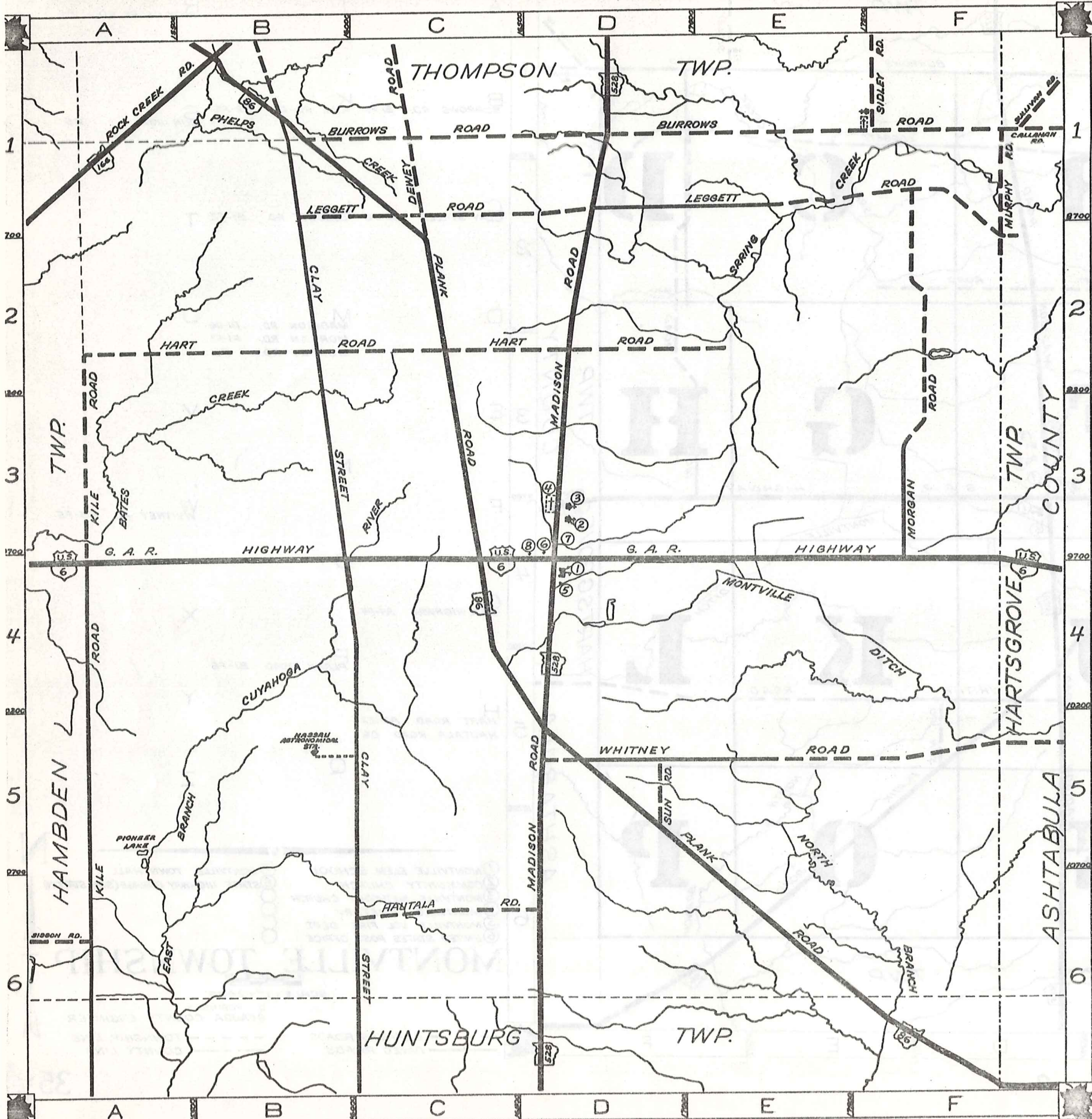

A	I	ROCK CREEK RD. A1
B	K	BURROWS RD. B1-F1 KILE ROAD A2-A6 SUN ROAD D5
C	L	CLAY STREET B1-C6 LEGGETT RD. B1-F2 T
D	M	MADISON RD. D1-D6 U
E	N	MORGAN RD. F1-F3 V
F	O	MURPHY RD. F1 W
	Z	WHITNEY RD. D5-F5
	X	G.A.R. HIGHWAY A4-F4
	Y	PLANK ROAD B1-F6
	Z	HART ROAD A2-E2 HAUTALA ROAD C6

- ① MONTVILLE ELEM. SCHOOL
- ② COMMUNITY CHURCH
- ③ MONTVILLE METHODIST CHURCH
- ④ MONTVILLE CEMETERY
- ⑤ MONTVILLE VOL. FIRE DEPT.
- ⑥ UNITED STATES POST OFFICE
- ⑦ MONTVILLE TOWN HALL
- ⑧ STATE HIGHWAY GARAGE (SUB STATION)

MONTVILLE TOWNSHIP

SCALE: 1" = 2000'
 O.J. ROBINSON
 GEauga COUNTY ENGINEER

--- UNPAVED ROADS
 --- TOWNSHIP LINE
 --- PAVED ROADS
 --- COUNTY LINE



T H O M P S O N T O W N S H I P

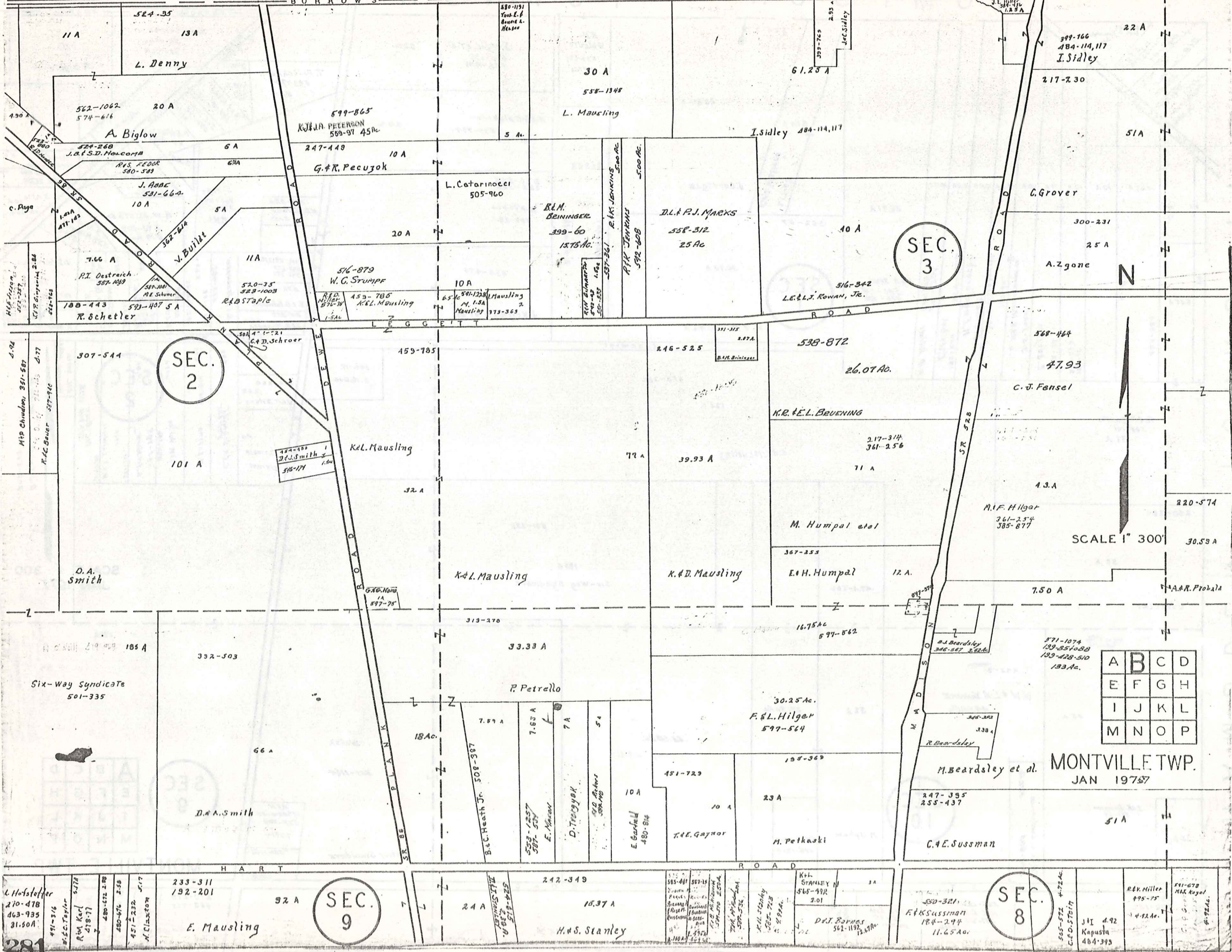

SEC. 2

SEC. 3

SEC. 8

SEC. 9

A	B	C	D
E	F	G	H
I	J	K	L
M	N	O	P

MONTVILLE TWP.
JAN 1978

T H O M P S O N T O W N S H I P

B U R R O W S R O A D

R O A D

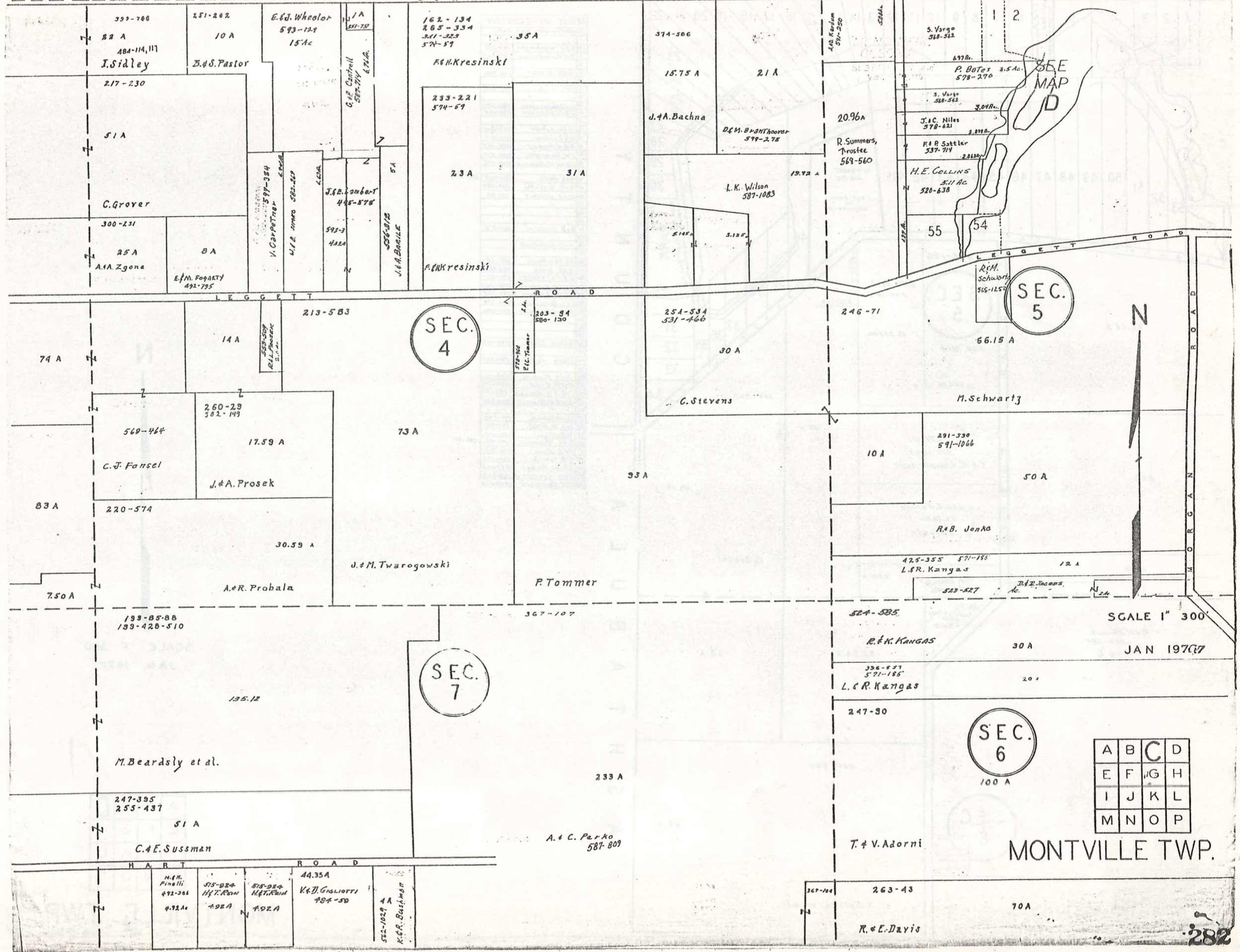

SEC. 4

SEC. 5

SEC. 7

SEC. 6

A	B	C	D
E	F	G	H
I	J	K	L
M	N	O	P

MONTVILLE TWP.

SCALE 1" = 300'

JAN 1976

T H O M P S O N T O W N S H I P

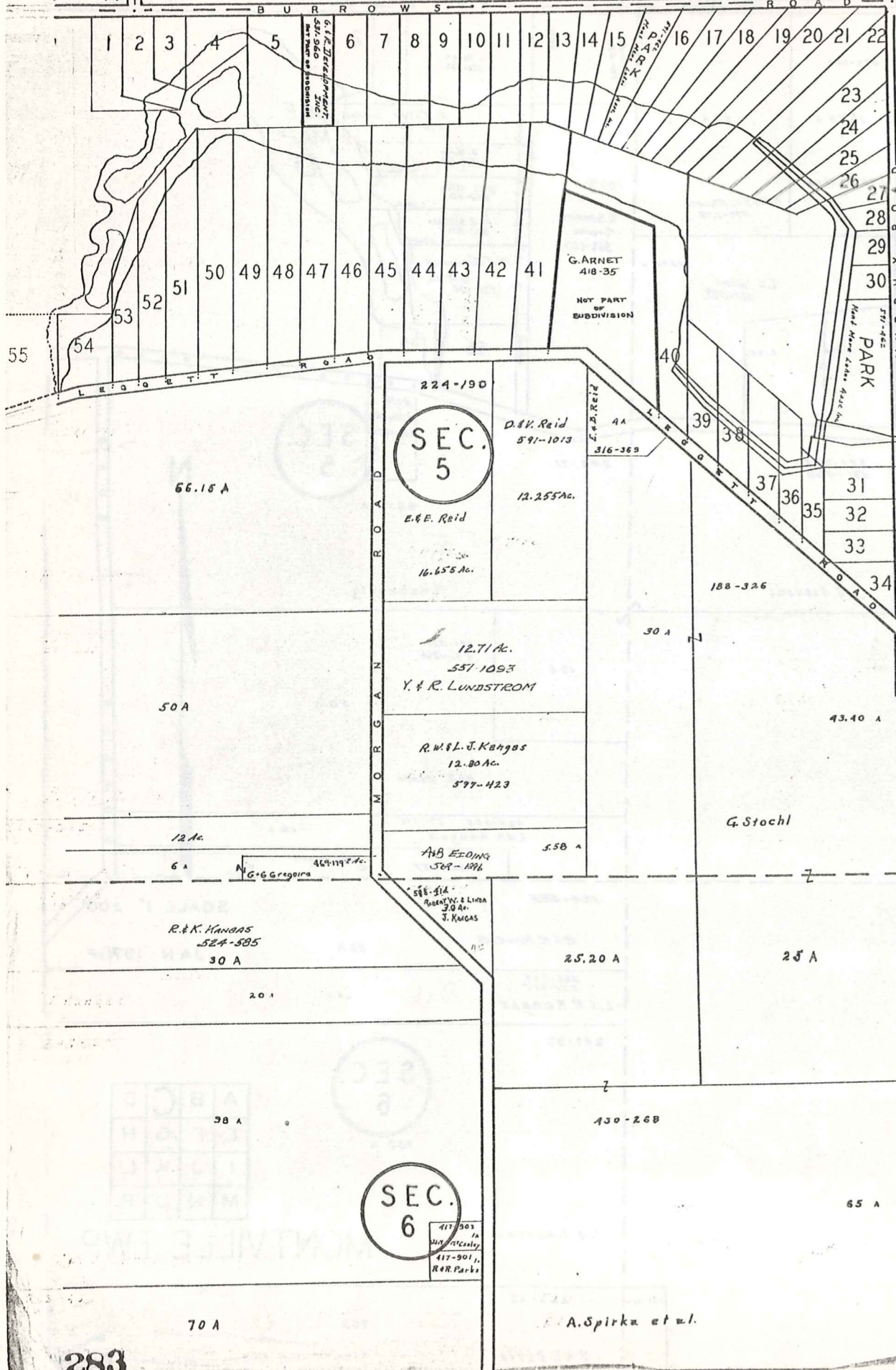

MONT-MERE COLONY
 Burrows Road - Vol. 9 - Pg. 96

1		
2	J & K Washington	587-1150
3	M E. MONTMERE	587-1007
4		
5	G. F. S. SUBACK	587-1020
6		
7	J. H. TENERWE	587-1022
8		
9	E. D. MONTMERE	587-974
10	J. E. C. B. C. 1918	576-669
11		
12	C. L. LIPKA	523-1041
13	R. A. LUCE	587-801
14	B. H. M. B. T. B. N.	587-167
15	J. W. SLAUGHTER	587-177
16	W. H. J. J. J. J. J.	587-177
17		
18	H. B. UMBEL	587-1059
19	V. D. Gigliotti	587-1089
20	G. E. S. CROUDLE	580-813
21		
22		
23		
24	R. D. CONKLIN	586-372
25		
26	T. D. PERUNGER	
27		
28	R. E. H. W. W. W.	581-28
29	D. D. Jones	585-526
30	J. F. F. F. F. F. F. F.	576-297
31	C. A. E. C. C. C. C. C.	587-261
32	C. M. A. A. A. A. A.	597-749
33	J. C. G. G. G. G. G.	562-428
34	P. H. H. H. H. H. H.	530-200
35		
36		
37		
38	Steve Reper	597-427
39		
40	Steve Reper	597-427
41		
42	D. E. F. F. F. F. F.	578-1201
43	R. E. M. K. H. O. P.	697-342
44	H. E. N. B. A. R. N. A. S.	597-1208
45	B. H. K. B. A. R. N. A. S.	520-556
46		
47	J. A. M. T. E. M. P. L. E.	519-743
48	C. E. D. M. B. R. I. D. E.	580-416
49	P. H. B. D. E. E. L.	577-1021
50	R. H. N. S. T. A. P. L. E. T. O. N.	587-102
51	D. E. D. F. A. A. N.	578-1211
52	R. I. B. T. A. M. P. L. E.	557-1076
53	Steve Reper	597-427
54	T. O. K. A. N. W. I. T. S.	568-828
55	H. E. G. E. I. G. O. N. I. S.	553-607

C O U N T Y A S H T A B U L A



SCALE 1" = 300'
 JAN 1973

A	B	C	D
E	F	G	H
I	J	K	L
M	N	O	P

MONTVILLE TWP.

H A M B D E N T O W N S H I P

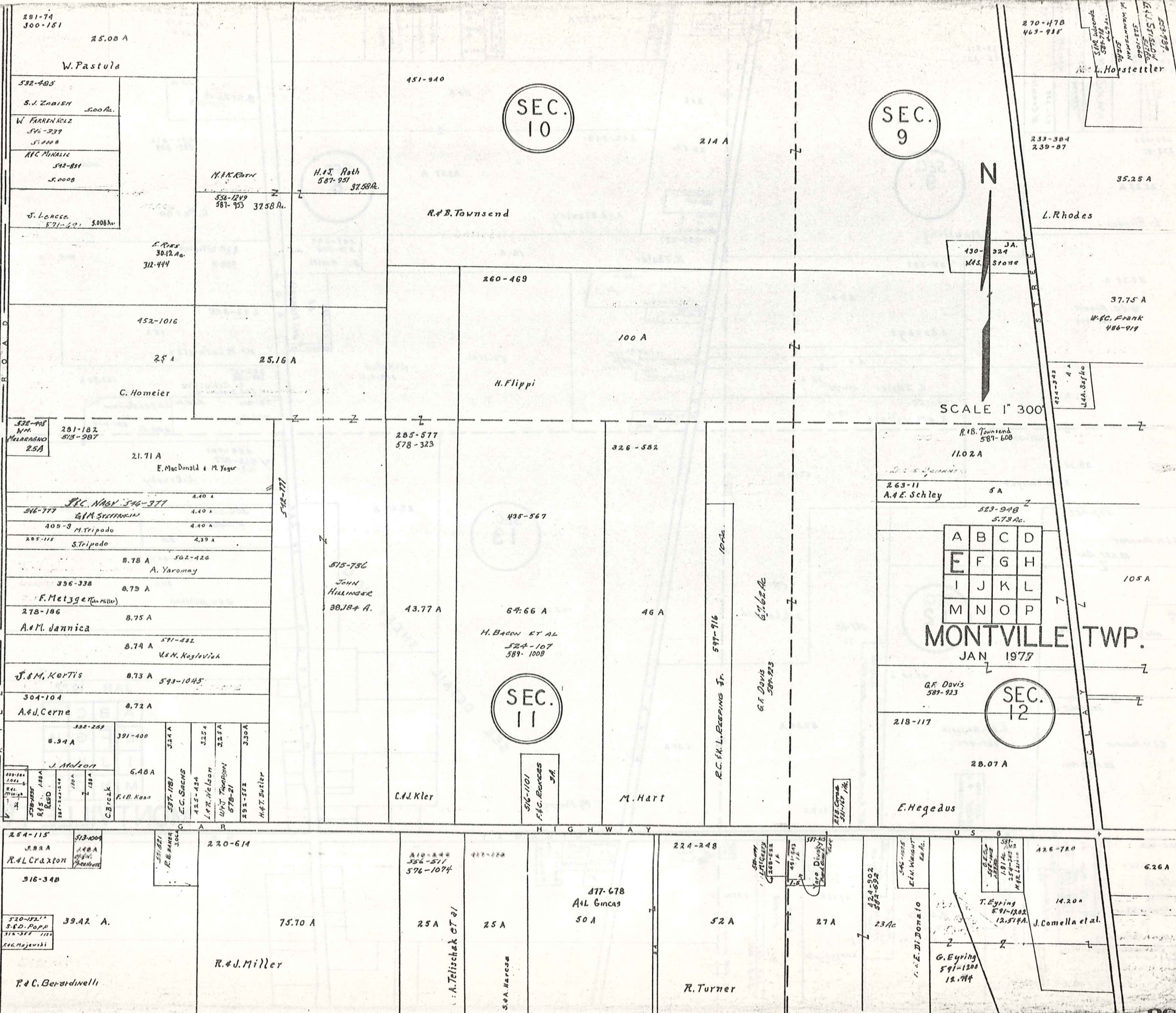

SEC. 10

SEC. 9

SEC. 11

SEC. 12

MONTVILLE TWP.
JAN 1977

SCALE 1" = 300'

N

579-952
J. & L. B. C. A.
HATTINGHER

HART ROAD

SEC. 7

SEC. 6

SEC. 15

MONTVILLE TWP

JAN 1977



SCALE 1" = 300'

SEE DETAIL SHEET 10 Q

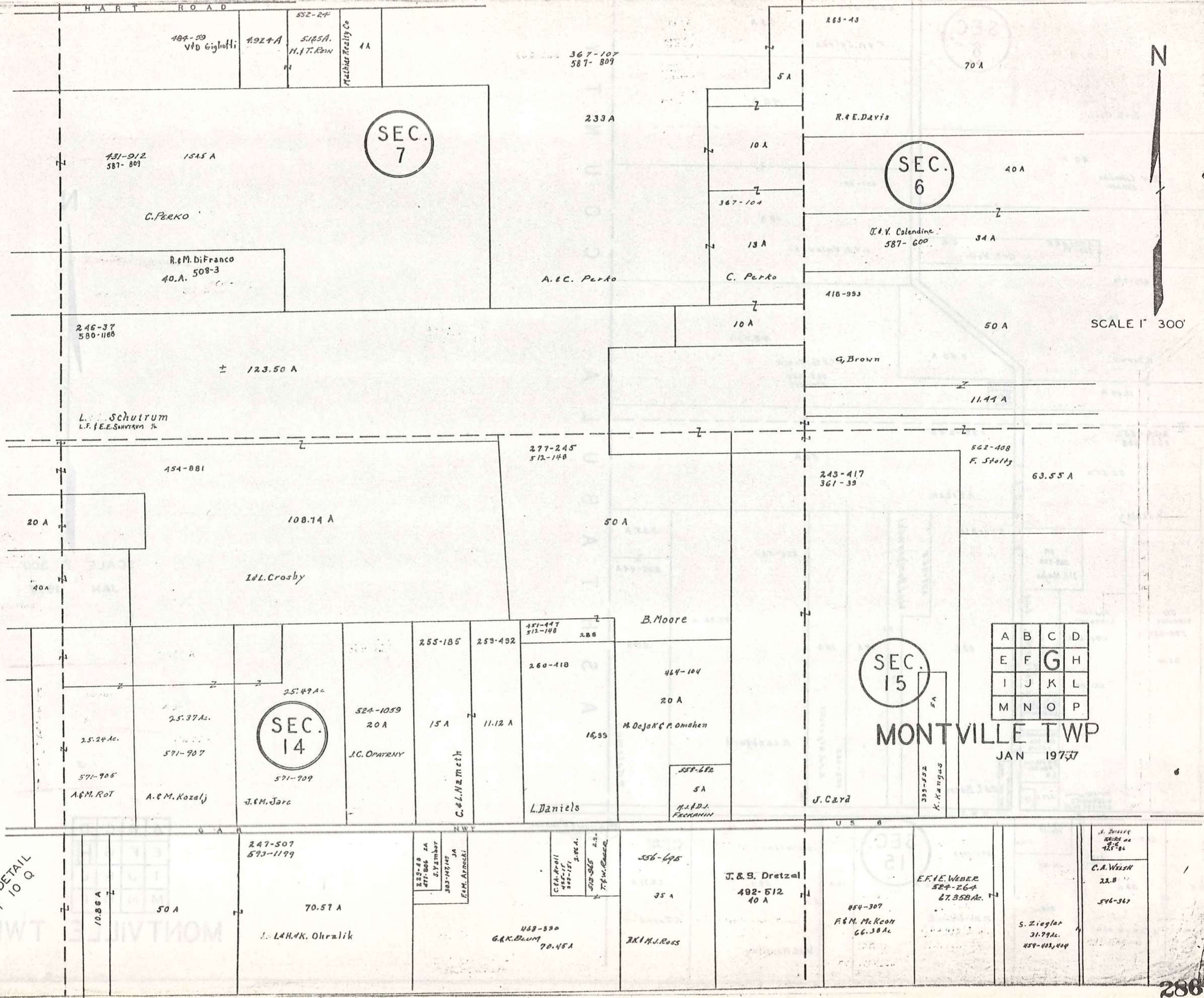

A	B	C	D
E	F	G	H
I	J	K	L
M	N	O	P

263-43

SEC. 6

220-374

63A

F.A. Spirka

70 A

R.E. Davis

40 A

J.V. Calentine
587-400

40 A

431-607

40 A

L.B. Pniawski

270-465
582-84

G.P. Heller

418-993

50 A

G. Brown

B.50 A

48.44 A

M.E.G. Trask

463-268
574-857

11.44 A

302-397
265-96
D.S.L.
Trask

188-210

50 A

229-551
562-408

63.55 A

A. Erben

H. H. Stoltz

234-318

3.25 A

5A
469-778
J.A. Majka

206-442

9 A

Joe Sinkovac
574-624

FRANK Sinkovac
574-622

26 Ac.

22.84 Ac.

JUL 489-728
M. J. Matorilla

363-257
J.V. Mavorick

J.H. Mastrella
457-440
1.083 A

B.H. Ishman
480-397
2 A

351-620
W. Schwartz
220-298 et al.

117 A
.50

E.I. Bosse

43 A

15 A

15 A

39.75 A

237-455
W. J. Dombrowski

SEC. 15

431-555

M. Lankford

D. Geisman

C O U N T Y
A S H T A B U L A



SCALE 1" = 300'

JAN 1977

A	B	C	D
E	F	G	H
I	J	K	L
M	N	O	P

MONTVILLE TWP.

H A M B D E N T O W N S H I P

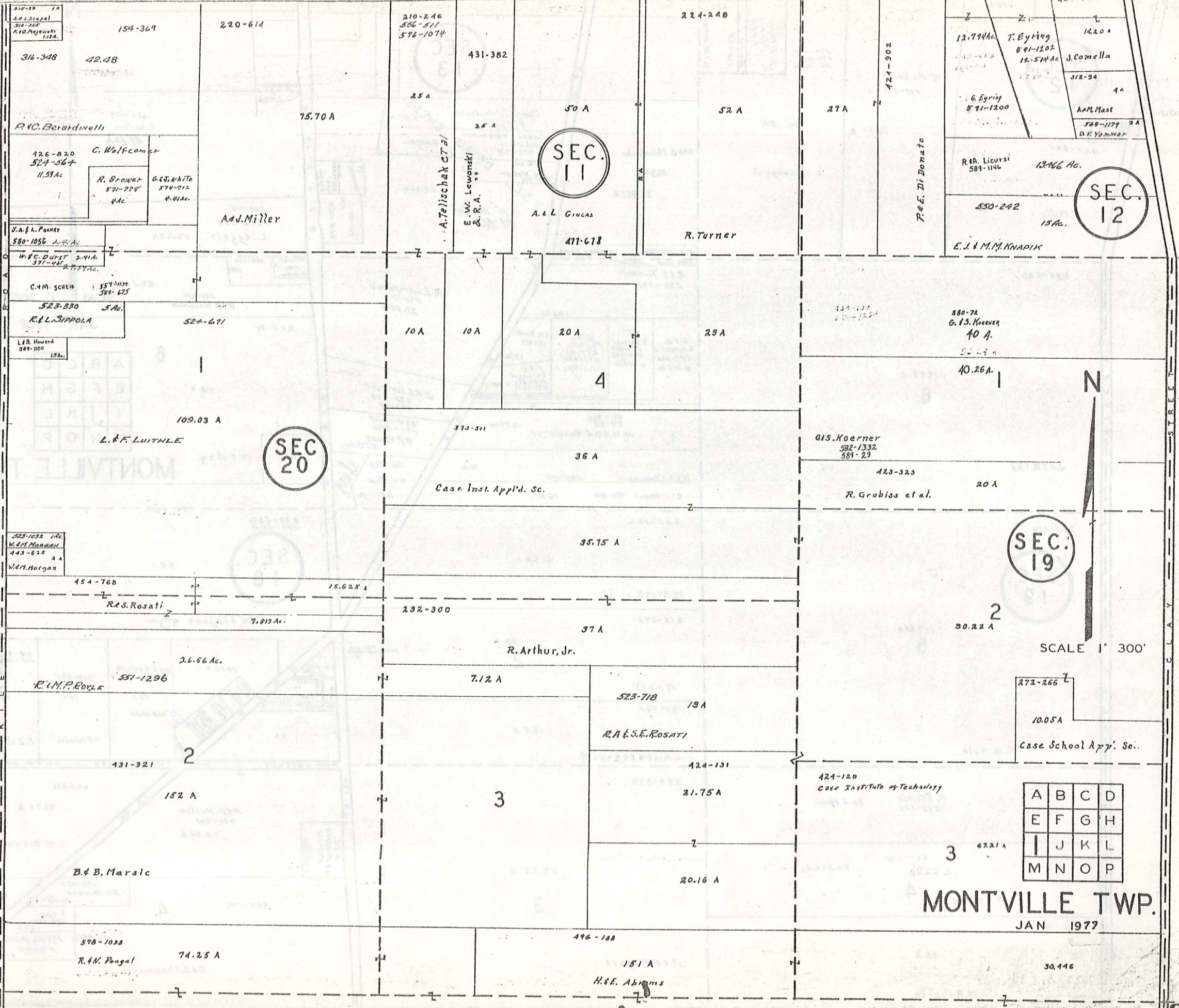

SEC. 19

SEC. 20

SEC. 11

SEC. 12

A	B	C	D
E	F	G	H
I	J	K	L
M	N	O	P

MONTVILLE TWP.
JAN 1977

SCALE 1" = 300'

SEC. 12

SEC. 13

SEC. 18



SCALE 1" = 300'

JAN 1977

A	B	C	D
E	F	G	H
I	J	K	L
M	N	O	P

MONTVILLE TWP.

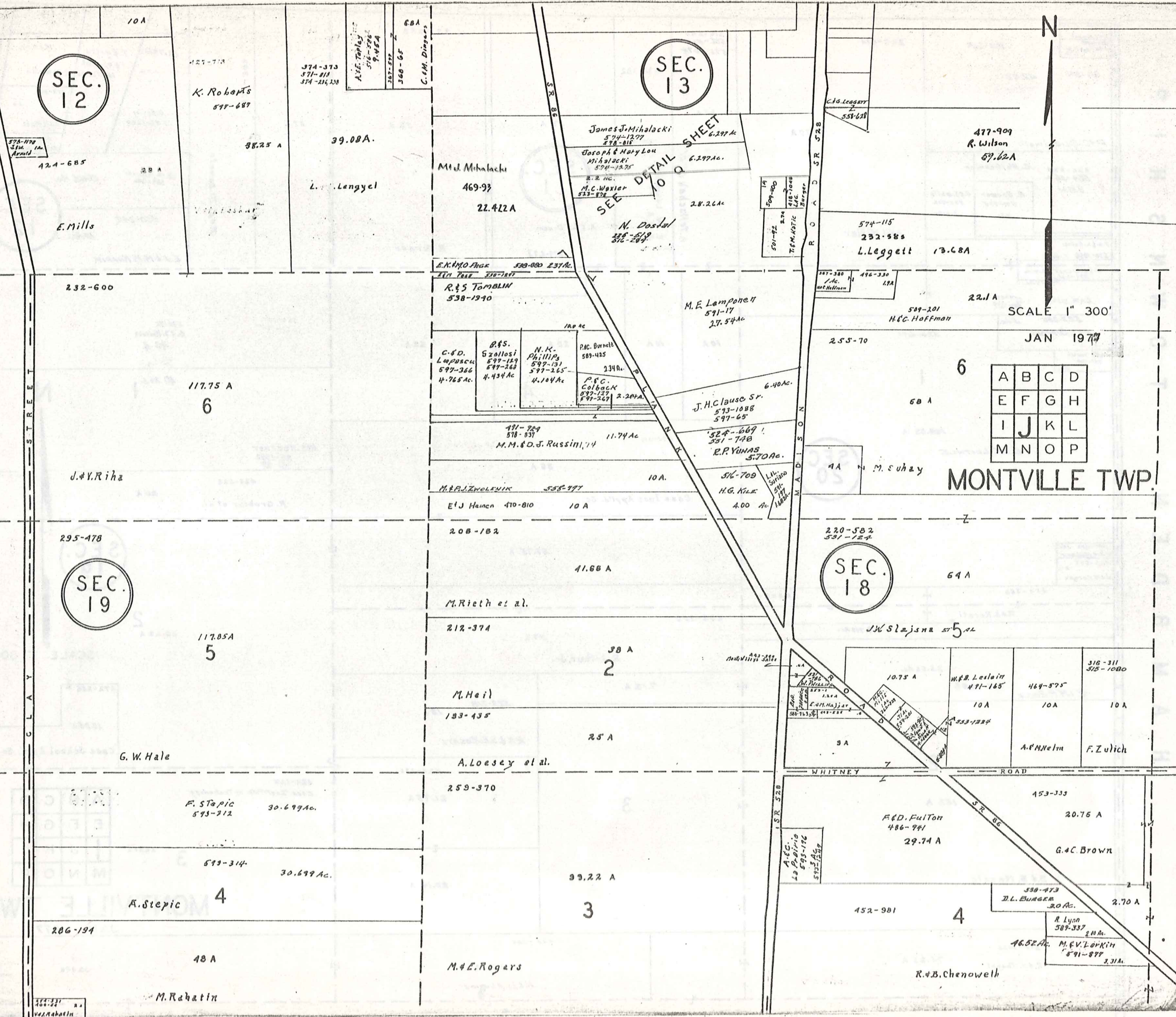

574-170
31st
Arnold

374-373
371-311
374-234, 238
A.V.E. Topley
516-586
9-45A
367-577
368-65
C.M. Diogenes

509-400
501-92
501-74
418-704
L.C. Berger
T.M. MOTTIC

387-388
1/4
M.C. Hoffman

James J. Mihalacki
574-1277
574-815
6.297 Ac.
Joseph & Mary Lou
Mihalacki
574-1275
6.297 Ac.
M.C. Waxler
573-874

E.K. MO. Ryck
520-880 237 Ac.
E.K. Ryck
520-1847
R. & S. Tomblin
538-1990

C.S.D.
Lampascu
597-366
4.765 Ac.
R.S.
Szalosi
597-129
597-269
4.434 Ac.
N.K.
Phillips
597-131
597-265
4.104 Ac.
P.C. Burnett
589-425
2.34 Ac.
P.S.C.
Colback
597-127
597-267
2.20 Ac.

181-269
578-837
M.M. & D.J. Russini, 74
11.74 Ac.

M.R.P.J. Zwolenik
558-977
E.J. Hainen
470-810
10 A

208-182
41.68 A
M. Rieth et al.

212-374
38 A
2
M. Heil
183-435
25 A

A. Loesey et al.
259-370

F. Stopic
593-312
30.699 Ac.
599-314
30.699 Ac.

A. Stepic
4
286-194
48 A

M.E. Rogers
3
93.22 A

M. Rahatin
10 A

M.E. Lampone
591-17
27.54 Ac.

J.H. Clause Sr.
573-1088
597-65
6.40 Ac.

524-669
351-748
R.P. Yunas
570 Ac.

516-709
L.M. Soriano
517-1884
H.G. Kile
4.00 Ac.

220-582
531-127
64 A

J.K. Slajns
575 Ac.

10.75 A
W.B. Lelain
471-165
10 A

3 A
A.S. Helm
F. Zulich

F.D. Fulton
486-741
29.74 A

452-981
4
R.B. Chenoweth

538-473
D.L. Burger
30 Ac.
2.70 A

R. Lynn
589-337
2.14 Ac.
16.52 Ac.
M.E.V. Lorkin
591-877
2.31 A

477-909
R. Wilson
57.62 A

574-115
232-585
L. Leggett
13.68 A

509-201
H.C. Hoffman
22.1 A

255-70
68 A

4 A
M. Suhay

316-311
315-1080
10 A
10 A

153-333
20.76 A
G.C. Brown

SEC.
15

425-86

1.25 A

26.24 A

S. Ziegler

61.76 A

339-1012

P. Berardinelli

312-157-B

12 A

50 A

24.71 A

W. L. Mausting

C O U N T Y
L A
S H T A B U L A

6

32 A

39.16 A

5

18 A

50 A

S. Zadwik

367-417
392-545

265-431

25 A

48.50 A

4

48.50 A

D. McElroy

2

601-168

G. R. Hulstinger

574-190

308-294, 296

B. Mulder

585

574-234
E. Beck

2.50 A

SEC.
16

574-812 3.86 Ac

351-341

6.89 Ac

S. R. MAZZOLA

430-387

43.72 A

M. Taylor - 513-547

523-969
R. S. ZONEK
6.887 Ac
3

186-464
225-372
562-1205
568-359

57.50 A

H. STANICH

N

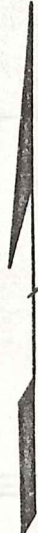

SCALE 1"=300'

JAN 1977

A	B	C	D
E	F	G	H
I	J	K	L
M	N	O	P

MONTVILLE TWP.

H A M B D E N T O W N S H I P

ROAD KILE

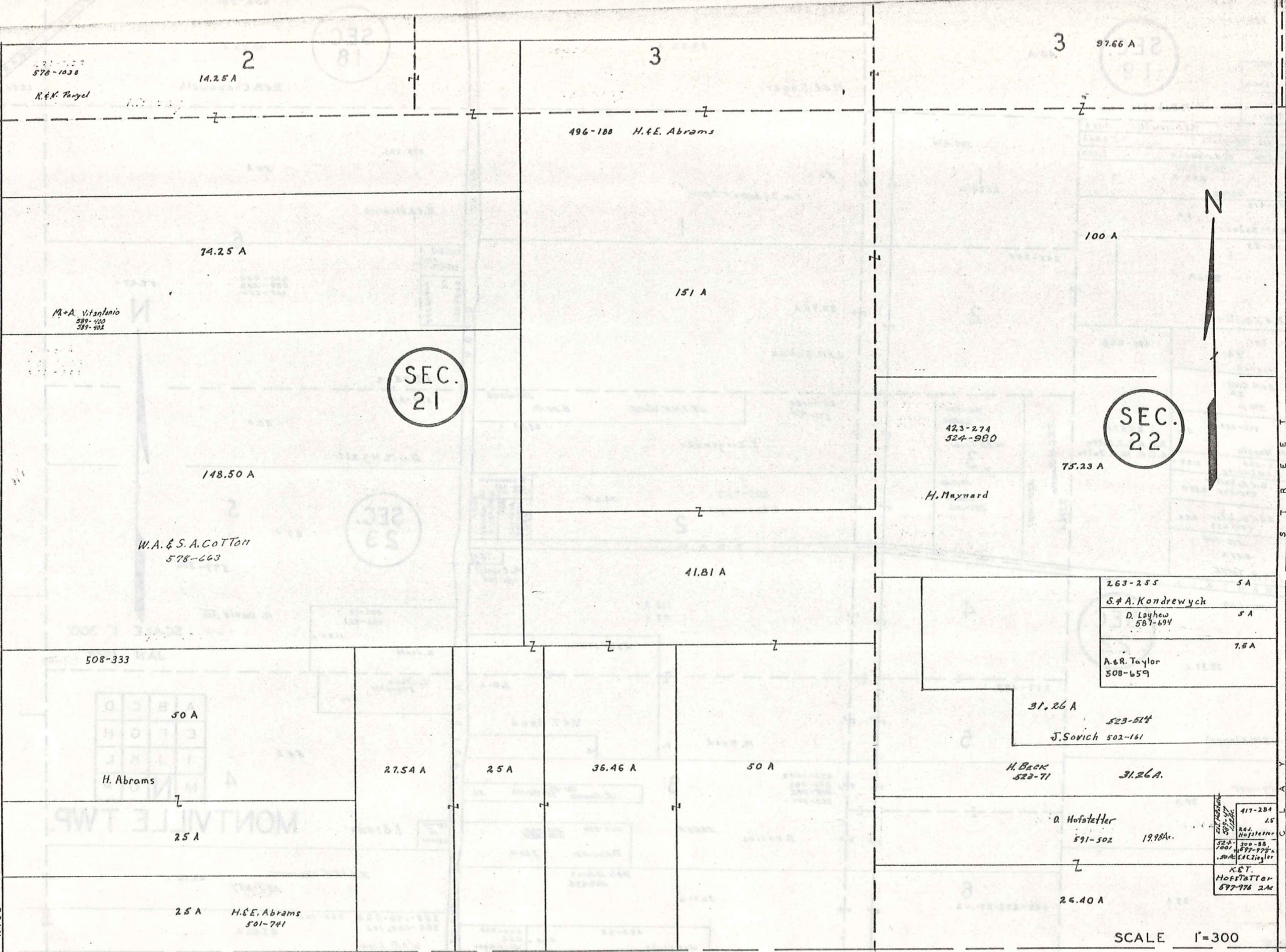

SEC. 21

SEC. 22



SCALE 1"=300

A	B	C	D
E	F	G	H
I	J	K	L
M	N	O	P

H U N T S B U R G T O W N S H I P

MONTVILLE TWP.
JAN 1977

SEC. 19

SEC. 18

SEC. 23

SEC. 22



SCALE 1" = 300'
JAN 1977

A	B	C	D
E	F	G	H
I	J	K	L
M	N	O	P

MONTVILLE TWP.

H U N T S B U R G T O W N S H I P

286-194
286-366 RA
J.M. Rabatin
254-331 2A
V.I. Rabatin
201-166 R.B. Howell 2.34A
576-1322 P.L. Wicki 2.34A
591-246 E.A. Hegge 2.34A
565-1127 8.98 A
G.E. BEITZ
260-418 9 A
H.M. Bodnar
235-55
9.50 A
R.J. Stillwell
254-491 5A
S. Grogan
D.M. Criss 5A
591-66
460-659 5A
M. Narsic
443-358 R.M. Conley 2.25 A
G.H. Walter 425-174 3-85A
D.E. Nummer 460-246 8.9A
512-344 6.55 A
M.A. JAFFE
HAUTALA

259-370
99.22 A
M.E. Rogers
580-854
21.22 A
50 A
CARL J. & ANNE T. ZUPAN
245-206
89.75 A
L.M. Rabas
316-530 6.213A
N.F. Tucci
257-124 571-921
J.T. & N.K. Ward 8.00 Ac.
E. Ziegler
505-812 34.25
J. Szemenyei
ROAD
113 A 33 A
430-172
V.T. Reed
M. Reed
423-1049 480-888 515-742 562-500
E. Kosies 53.55 A
562-800 515-742 566-213
D. Kosies 7.20 A
P.G. Adams 469-934
38.91 A
454-25 5.03 A
W.P. Light
444-440 W.E.J. Wisinger

452-981
48.52 A
R.B. Chenoweth
403-495
50 A
R.J. Diedrich
6
213-404 439-522 521-176
57.43 A
J. Brace
251-532
30 A
D.M. Hyatt
5
67 A
599-808
H. Davis III
409-38 486-921 11.63 A
K. Heald
K. Stone 574-1300 5 Ac.
54 A
I. Stone
N.A. & E.G. NELISSE 558-337 67.40 A
255-120-528 362-108 368-184, 182 67.86 A
W.P. Light

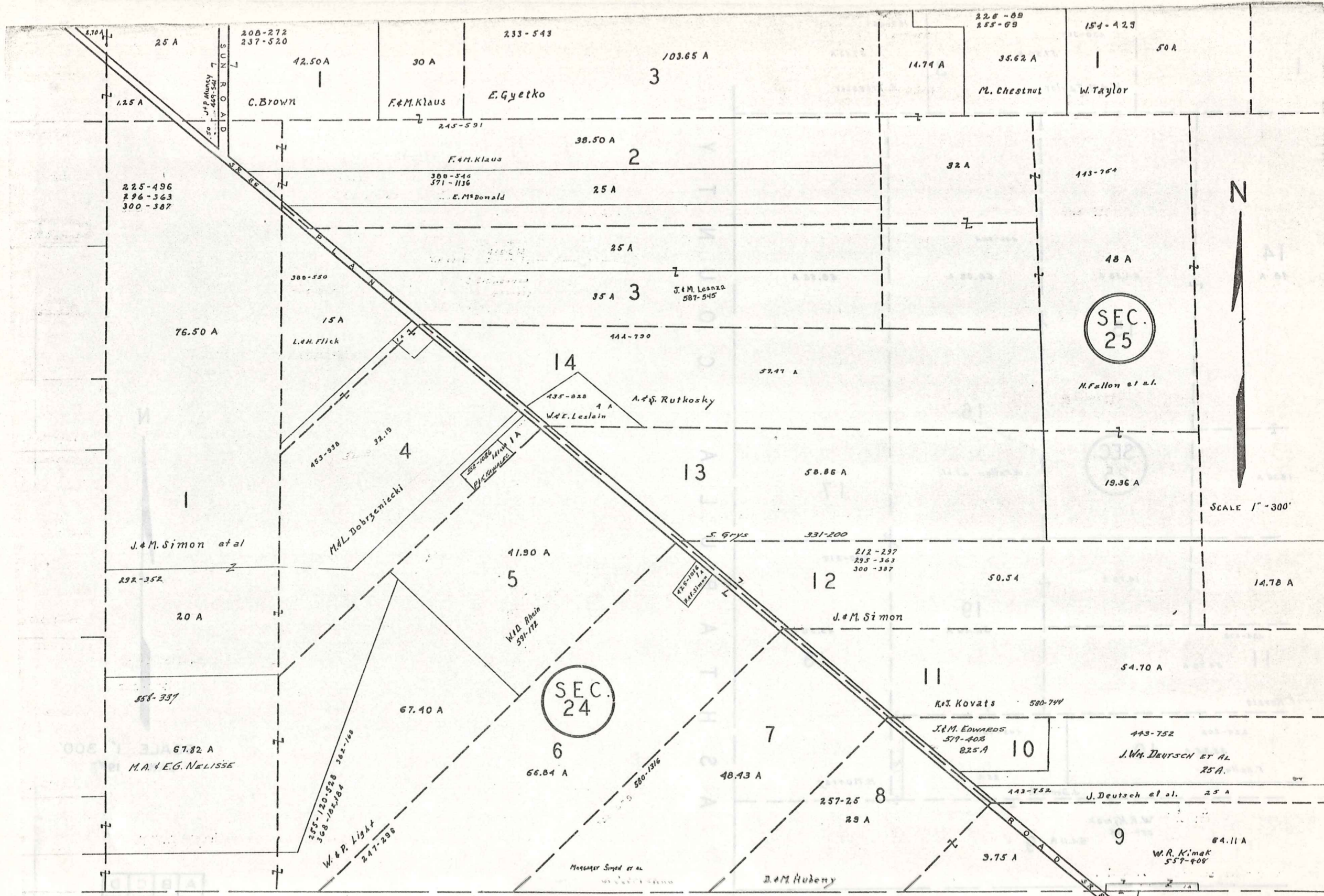

SEC.
25

SEC.
24



SCALE 1" = 300'

H U N T S B U R G T O W N S H I P

SCALE 1" = 300'
JAN 1977

A	B	C	D
E	F	G	H
I	J	K	L
M	N	O	P

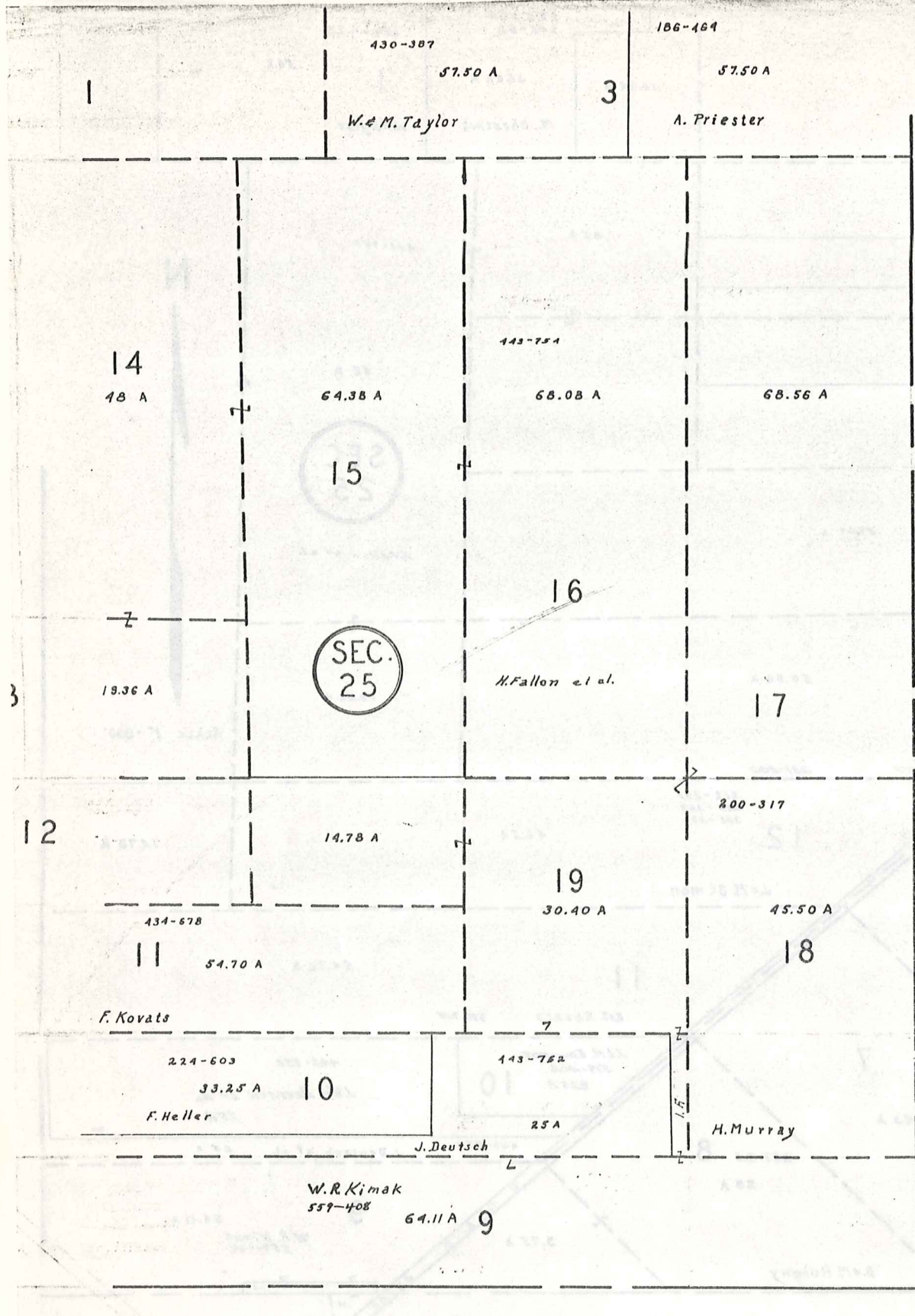

A
S
H
T
A
B
U
L
A
C
O
U
N
T
Y



SCALE 1" = 300'
JAN 1973

A	B	C	D
E	F	G	H
I	J	K	L
M	N	O	P

H U N T S B U R G T W P.

MONTVILLE TWP.

Explanation and Use Sheet for Geauga County, Ohio

SAMPLE (PARTIAL) COUNTY INDEX MAP

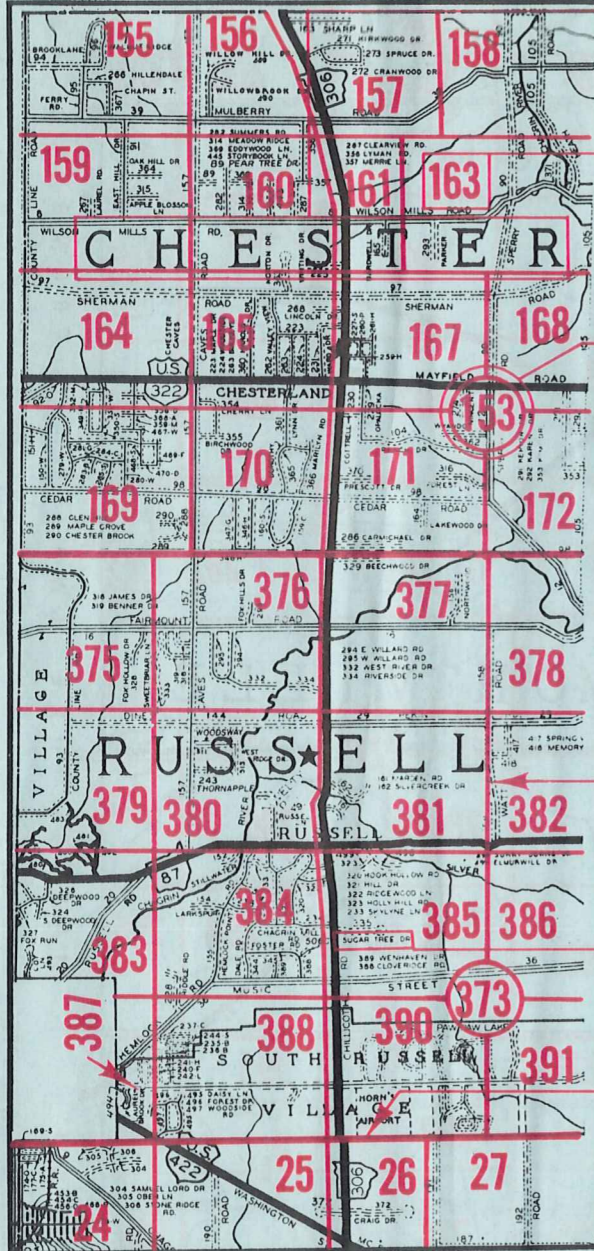

SAMPLE (PARTIAL) MAP PAGE

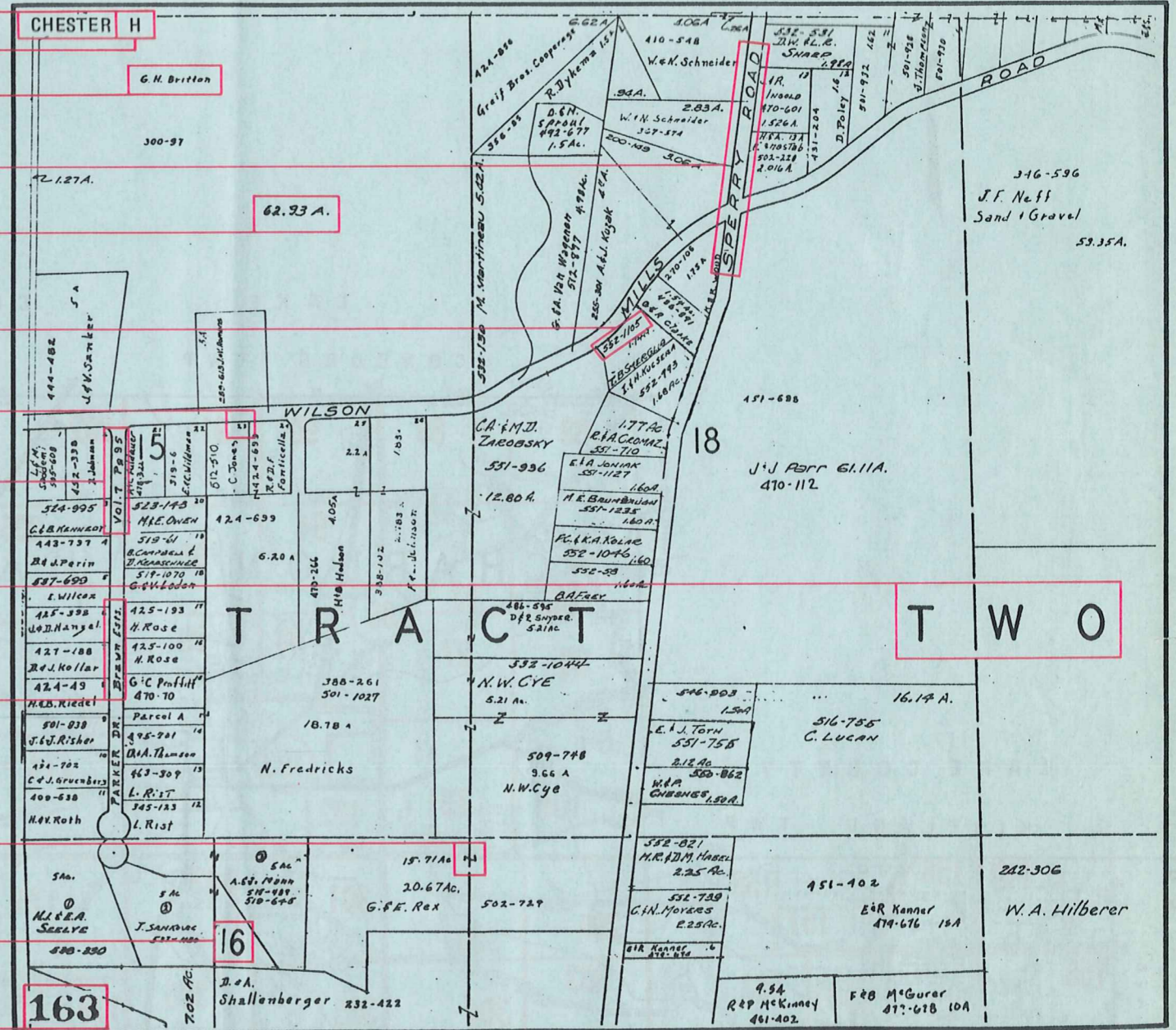

- Township Name
- Map Page Number (Or Letter)
- Owners Name
- Street Name
- Acreage
- Municipality Index Beginning Atlas Page Number
- Deed Book & Page
- Subdivision Lot Number
- Plat Book & Page
- Tract Number
- Atlas Page Boundary
- Subdivision Name
- Street Name
- Denotes Continuous Ownership
- Municipality Index Atlas Page Boundary
- Tract Lot Number
- Atlas Page Number

USE OF THE MAP VOLUME

1. LOCATE THE GENERAL AREA OF INTEREST ON THE COUNTY INDEX MAP, ATLAS PAGE 'B'.
2. A. IF PROPERTY IS IN A TOWNSHIP, NOTE THE ATLAS PAGE NUMBER. TURN TO THE PAGE INDICATED AND LOCATE SPECIFIC PARCEL OF INTEREST.
NOTE: ON SOME MAPS YOU MAY BE REFERRED TO A DETAIL SHEET SHOWING AN ENLARGEMENT OF THE AREA. THESE MAPS ARE FOUND AT THE END OF THE REGULAR MAP PAGES IN EACH TOWNSHIP EITHER IN ALPHABETICAL OR NUMERICAL SEQUENCE.
- B. IF PROPERTY IS IN A MUNICIPALITY, REFER TO THE TABLE OF CONTENTS, ATLAS PAGE 'C', AND NOTE THE BEGINNING ATLAS PAGE NUMBER FOR THE MUNICIPALITY OF INTEREST.
 - (1) TURN TO THE PAGE INDICATED. ON THIS PAGE WILL APPEAR AN INDEX MAP FOR THAT MUNICIPALITY.
 - (2) LOCATE SPECIFIC AREA OF INTEREST AND NOTE THE MAP PAGE NUMBER.
NOTE: DO NOT CONFUSE THE MAP PAGE NUMBER WITH THE ATLAS PAGE NUMBER IN THESE MUNICIPALITIES.
 - (3) FOLLOW EITHER ALPHABETICAL OR NUMERICAL SEQUENCE TO THE MAP PAGE INDICATED AND LOCATE SPECIFIC PARCEL OF INTEREST.